

NOTES:

IF IN DOUBT ASK!

All dimensions and levels are to be checked and verified on site. Any discrepancies are to be reported to the Architect before any work commences.

This drawing is to be read in conjunction with all the relevant Architect, Consultants and/or specialists drawings and specifications and any discrepancies are to be notified to the Architect before the affected work commences.



North Elevation



West Elevation

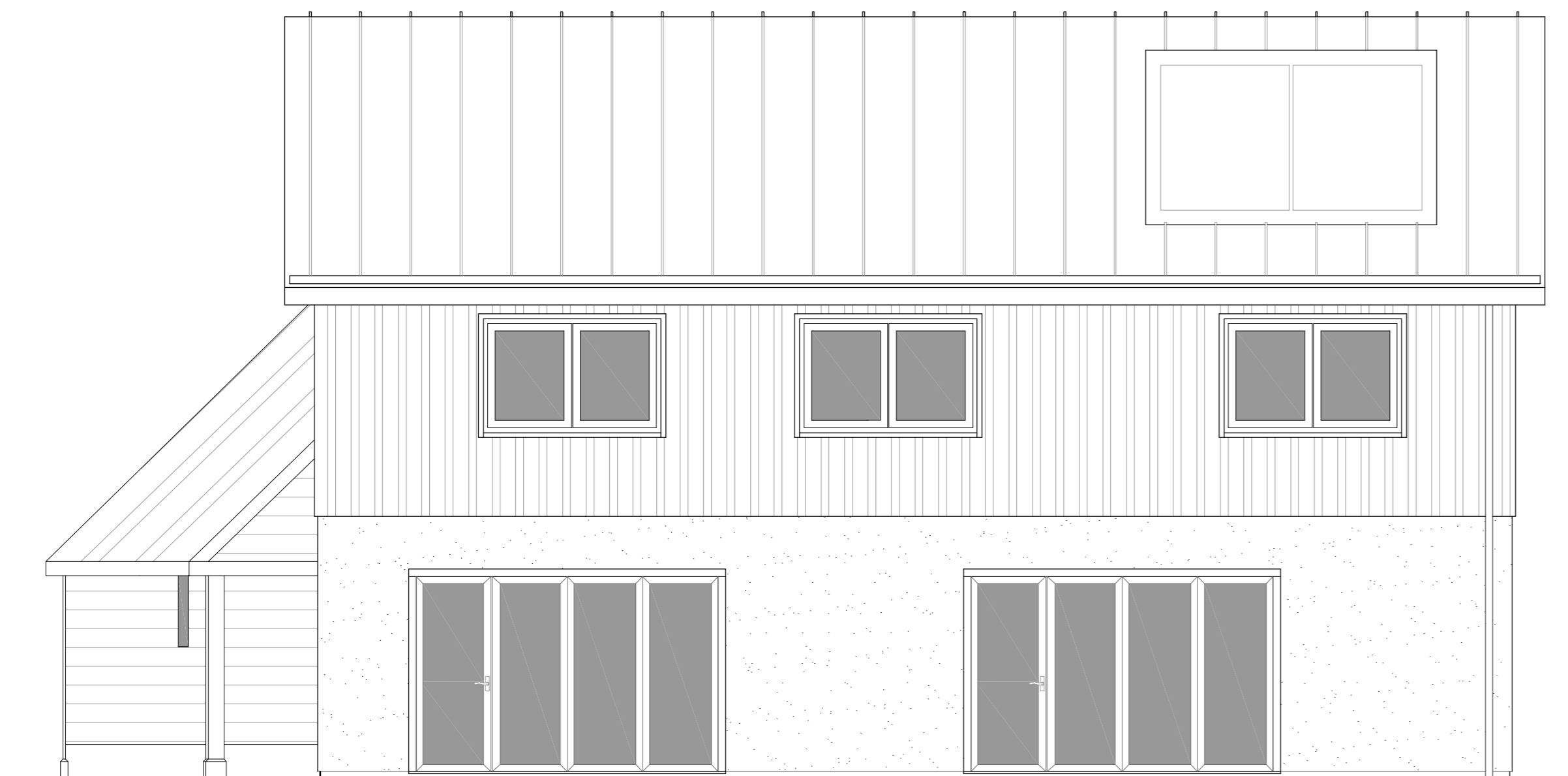

South Elevation

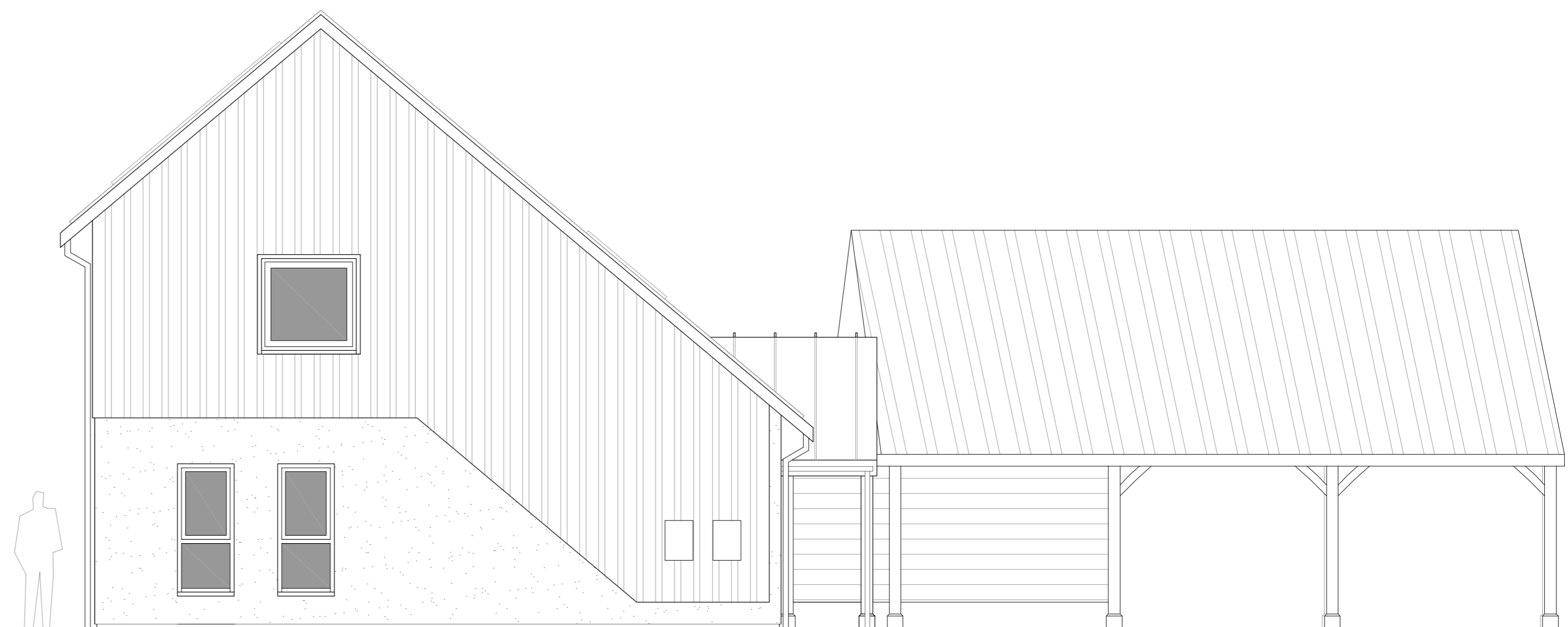

East Elevation

MATERIALS

- Roof - "Tata", steel standing seam roof in Anthracite (RAL 7016) colour, colour matched steel verge and fascia cladding.
- Rainwater Goods - "Marley Alutec" rainwater system "Alligator Boxer" profile with concealed fixing, colour matched to steel roof.
- Windows and doors - uPVC double glazed units, "Chartwell Green" colour, steel clad rooflights
- Walls - lower level to be acrylic coloured render system 'off whites' colour (ivory or oatmeal) upper level to be western red cedar, vertical boards with horizontal boards on the ancillary building.

D 05/10/11 Materials list added

**MCA LAWRAY**  
Chartered Architects

Manor Road Yeovil Somerset BA20 1UQ  
Tel: 01935 424502 Fax: 01935 474289  
Part of Morgan Carey Architects Limited  
enquiries@mca-lawray.co.uk www.mca-lawray.co.uk

Any discrepancy or query concerning this drawing should be referred to the Architects. © Copyright : MCA Lawray

project:  
Development at  
Harvester Yard, Ditcheat

client:  
MR R Yeoman

drawn by: date: scale: checked:  
BS 24-02-11 1:50

title:  
**PLOT 1 - PROPOSED  
ELEVATIONS**  
drawing no.

**1378 - 51D**